

Project The Studio	Drafting Date 26/08/2019	Drawn By C Golding	Scale (A3)	Code
Venue Holden Street Theatre	Setup Date 02/09/2019	Sheet # 1.1	Units mm	Sheet Name Room Layout
Designer MN/PT	Event Date 06/09/2019	Revision 1	PAX 100-140	File Name Holden Street Theatre Studio NCET LX V1.vwx

Notes
 Console LSC Maxim 24/48 (Soft Patched)
 Console ETC ION 1000
 Gel LEE 253 Frost

All artwork, text, materials, programming and concepts are copyright of Novatech Creative Event Technology Pty. Ltd.
 No copies or modification of these drawings can be made without prior approval from the designer.
 These drawings are a representation only. The designer/draftsperson is not a licenced engineer and as such is not qualified to determine whether these designs and/or drawings meet relevant building code and/or structural safety requirements.
 Do not scale this drawing. Use figured dimensions only. Verify all dimensions on site before commencing any construction or works.

 153 Holbrooks Road Underdale SA 5032
 P +618 8352 0300 | F +618 8352 0333 | info@ncet.co
 ncet.co

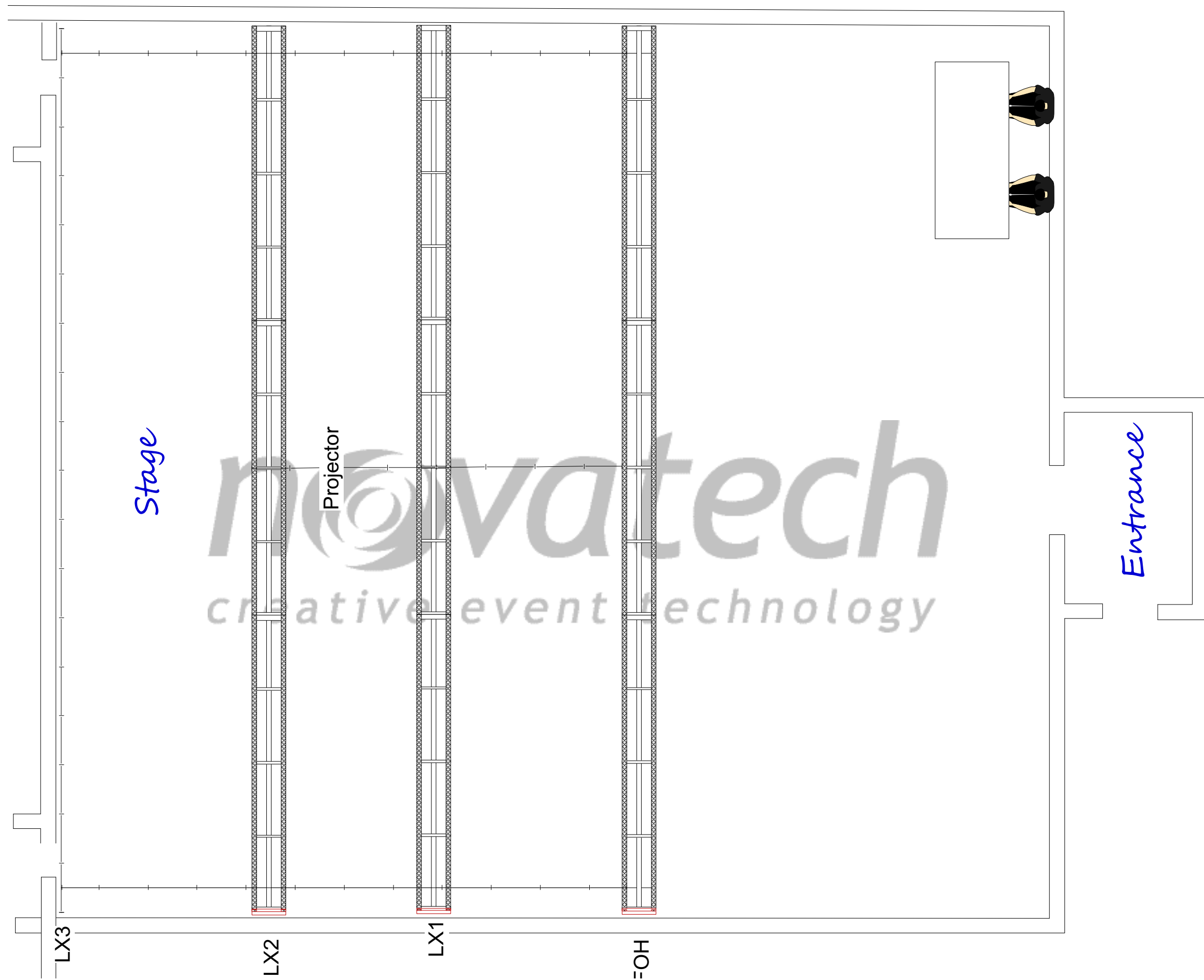

Project The Studio	Drafting Date 26/08/2019	Drawn By C Golding	Scale (A3)	Code
Venue Holden Street Theatre	Setup Date 02/09/2019	Sheet # 3.1	Units mm	Sheet Name Rigging Plot
Designer MN/PT	Event Date 06/09/2019	Revision 1	PAX 100-140	File Name Holden Street Theatre Studio NCET LX V1.vwx

Notes
 Console LSC Maxim 24/48 (Soft Patched)
 Console ETC ION 1000
 Gel LEE 253 Frost

All artwork, text, materials, programming and concepts are copyright of Novatech Creative Event Technology Pty. Ltd.
 No copies or modification of these drawings can be made without prior approval from the designer.
 These drawings are a representation only. The designer/draftsperson is not a licenced engineer and as such is not qualified to determine whether these designs and/or drawings meet relevant building code and/or structural safety requirements.
 Do not scale this drawing. Use figured dimensions only. Verify all dimensions on site before commencing any construction or works.

 153 Holbrooks Road Underdale SA 5032
 P +618 8352 0300 | F +618 8352 0333 | info@ncet.co
 ncet.co

Dressing Rooms/Props Area

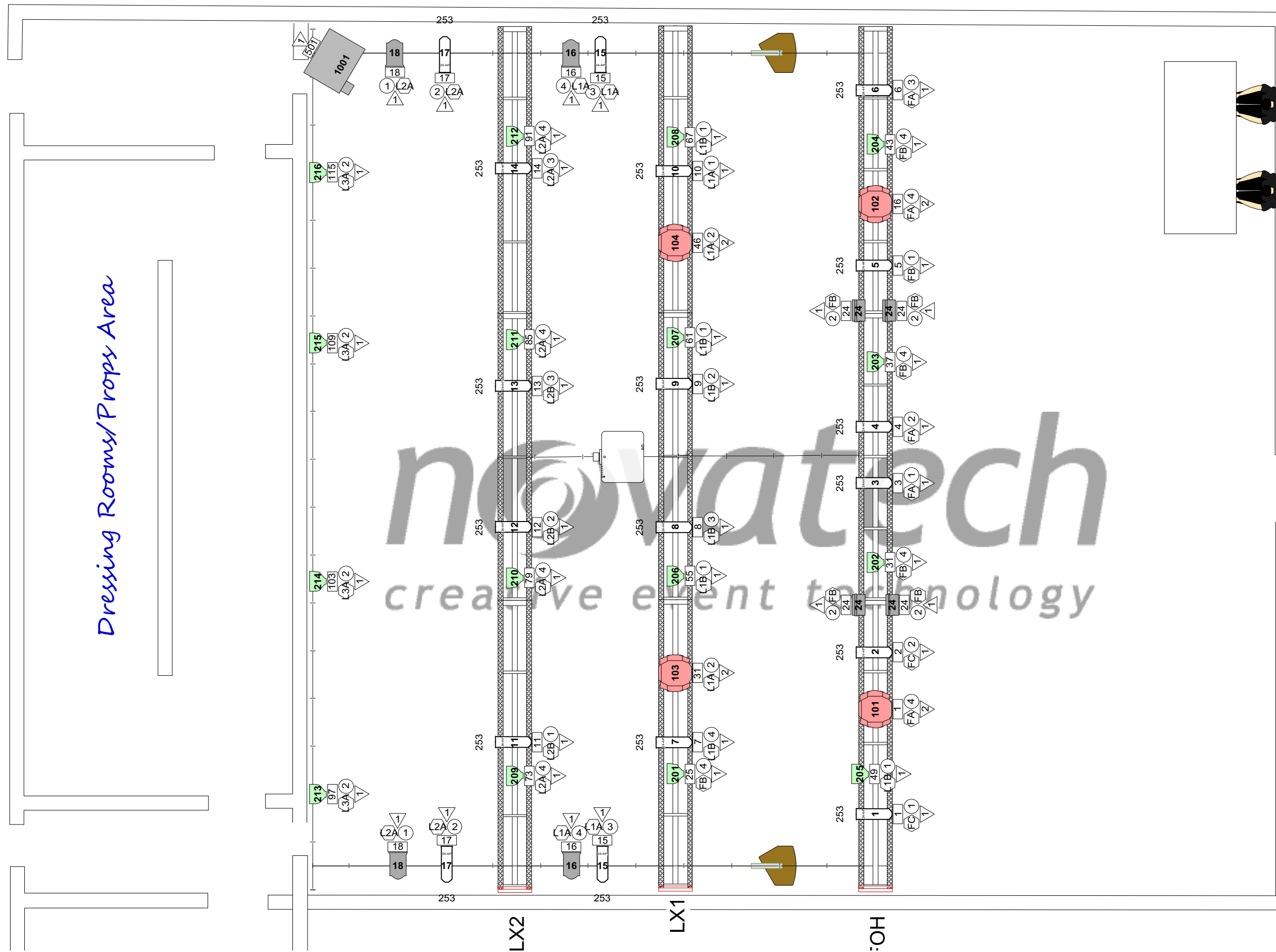

Philips LED Par

500w House Light

Project The Studio	Drafting Date 26/08/2019	Drawn By C Golding	Scale (A3)	Code
Venue Holden Street Theatre	Setup Date 02/09/2019	Sheet # 4.1	Units mm	Sheet Name Lighting Plot
Designer MN/PT	Event Date 06/09/2019	Revision 1	PAX 100-140	File Name Holden Street Theatre Studio NCET LX V1.vwx

Notes
Console LSC Maxim 24/48 (Soft Patched)
Console ETC ION 1000
Gel LEE 253 Frost

All artwork, text, materials, programming and concepts are copyright of Novatech Creative Event Technology Pty. Ltd.
No copies or modification of these drawings can be made without prior approval from the designer.
These drawings are a representation only. The designer/draftsperson is not a licenced engineer and as such is not qualified to determine whether these designs and/or drawings meet relevant building code and/or structural safety requirements.
Do not scale this drawing. Use figured dimensions only. Verify all dimensions on site before commencing any construction or works.

novatech
creative event technology

153 Holbrooks Road Underdale SA 5032
P +618 8352 0300 | F +618 8352 0333 | info@ncet.co

© Novatech Creative Event Technology 2016

ncet.co

Unit #	Fixture Type	Universe	Address	DMX Mode	Channels
1	Selecon Acclaim ZoomSpot 24 44deg	1	1		0
2	Selecon Acclaim ZoomSpot 24 44deg	1	2		0
3	Selecon Acclaim ZoomSpot 24 44deg	1	3		0
4	Selecon Acclaim ZoomSpot 24 44deg	1	4		0
5	Selecon Acclaim ZoomSpot 24 44deg	1	5		0
6	Selecon Acclaim ZoomSpot 24 44deg	1	6		0
7	Selecon Acclaim ZoomSpot 24 44deg	1	7		0
8	Selecon Acclaim ZoomSpot 24 44deg	1	8		0
9	Selecon Acclaim ZoomSpot 24 44deg	1	9		0
10	Selecon Acclaim ZoomSpot 24 44deg	1	10		0
11	Selecon Acclaim ZoomSpot 24 44deg	1	11		0
12	Selecon Acclaim ZoomSpot 24 44deg	1	12		0
13	Selecon Acclaim ZoomSpot 24 44deg	1	13		0
14	Selecon Acclaim ZoomSpot 24 44deg	1	14		0
15	Selecon Acclaim ZoomSpot 24 44deg	1	15		0
15	Selecon Acclaim ZoomSpot 24 44deg	1	15		0
16	650W Fresnel	1	16		1
16	650W Fresnel	1	16		1
17	Selecon Acclaim ZoomSpot 24 44deg	1	17		0
17	Selecon Acclaim ZoomSpot 24 44deg	1	17		0
18	650W Fresnel	1	18		1
18	650W Fresnel	1	18		1
24	500W Cyc	1	24		1
24	500W Cyc	1	24		1
24	500W Cyc	1	24		1
24	500W Cyc	1	24		1
201	Philips LED Par	1	25	Simple 8 bit	6
202	Philips LED Par	1	31	Simple 8 bit	6
203	Philips LED Par	1	37	Simple 8 bit	6
204	Philips LED Par	1	43	Simple 8 bit	6
205	Philips LED Par	1	49	Simple 8 bit	6
206	Philips LED Par	1	55	Simple 8 bit	6
207	Philips LED Par	1	61	Simple 8 bit	6
208	Philips LED Par	1	67	Simple 8 bit	6
209	Philips LED Par	1	73	Simple 8 bit	6
210	Philips LED Par	1	79	Simple 8 bit	6
211	Philips LED Par	1	85	Simple 8 bit	6
212	Philips LED Par	1	91	Simple 8 bit	6
213	Philips LED Par	1	97	Simple 8 bit	6
214	Philips LED Par	1	103	Simple 8 bit	6
215	Philips LED Par	1	109	Simple 8 bit	6
216	Philips LED Par	1	115	Simple 8 bit	6
1001	Base Hazer Pro	1	501		2
101	MAC 250 Entour	2	1	Basic	15
102	MAC 250 Entour	2	16	Basic	15
103	MAC 250 Entour	2	31	Basic	15
104	MAC 250 Entour	2	46	Basic	15

Project The Studio	Setup Date 02/09/2019	Drawn By C Golding	Code
Venue Holden Street Theatre	Event Date 06/09/2019	Sheet # 5.1	Sheet Name DMX Data
Designer MN/PT	Drafting Date 26/08/2019	Revision 1	File Name Holden Street Theatre Studio NCET

All artwork, text, materials, programming and concepts are copyright of Novatech Creative Event Technology Pty. Ltd.
No copies or modification of these drawings can be made without prior approval from the designer.
These drawings are a representation only. The designer/draftsperson is not a licenced engineer and as such is not qualified to determine whether these designs and/or drawings meet relevant building code and/or structural safety requirements.
Do not scale this drawing. Use figured dimensions only. Verify all dimensions on site before commencing any construction or works.
LX V1.vwx Novatech Creative Event Technology 2016



novatech
creative event technology

153 Holbrooks Road Underdale SA 5032
P +618 8352 0300 | F +618 8352 0333 | info@ncet.co
ncet.co

Socapex	Circuit	Unit #	Fixture Type	Address	Wattage
FA	1	3	Selecon Acclaim ZoomSpot 24 44deg	3	650W
FA	2	4	Selecon Acclaim ZoomSpot 24 44deg	4	650W
FA	3	6	Selecon Acclaim ZoomSpot 24 44deg	6	650W
FA	4	102	MAC 250 Entour	16	600W
FA	4	101	MAC 250 Entour	1	600W
FB	1	5	Selecon Acclaim ZoomSpot 24 44deg	5	650W
FB	2	24	500W Cyc	24	500W
FB	2	24	500W Cyc	24	500W
FB	2	24	500W Cyc	24	500W
FB	2	24	500W Cyc	24	500W
FB	4	204	Philips LED Par	43	120W
FB	4	203	Philips LED Par	37	120W
FB	4	202	Philips LED Par	31	120W
FB	4	201	Philips LED Par	25	120W
FC	1	1	Selecon Acclaim ZoomSpot 24 44deg	1	650W
FC	2	2	Selecon Acclaim ZoomSpot 24 44deg	2	650W
FLOOR	FLOOR	1001	Base Hazer Pro	501	1500W
L1A	1	10	Selecon Acclaim ZoomSpot 24 44deg	10	650W
L1A	2	104	MAC 250 Entour	46	600W
L1A	2	103	MAC 250 Entour	31	600W
L1A	3	15	Selecon Acclaim ZoomSpot 24 44deg	15	650W
L1A	3	15	Selecon Acclaim ZoomSpot 24 44deg	15	650W
L1A	4	16	650W Fresnel	16	650W
L1A	4	16	650W Fresnel	16	650W
L1B	1	205	Philips LED Par	49	120W
L1B	1	206	Philips LED Par	55	120W
L1B	1	208	Philips LED Par	67	120W
L1B	1	207	Philips LED Par	61	120W
L1B	2	9	Selecon Acclaim ZoomSpot 24 44deg	9	650W
L1B	3	8	Selecon Acclaim ZoomSpot 24 44deg	8	650W
L1B	4	7	Selecon Acclaim ZoomSpot 24 44deg	7	650W
L2A	1	18	650W Fresnel	18	650W
L2A	1	18	650W Fresnel	18	650W
L2A	2	17	Selecon Acclaim ZoomSpot 24 44deg	17	650W
L2A	2	17	Selecon Acclaim ZoomSpot 24 44deg	17	650W
L2A	3	14	Selecon Acclaim ZoomSpot 24 44deg	14	650W
L2A	4	210	Philips LED Par	79	120W
L2A	4	212	Philips LED Par	91	120W
L2A	4	211	Philips LED Par	85	120W
L2A	4	209	Philips LED Par	73	120W
L2B	1	11	Selecon Acclaim ZoomSpot 24 44deg	11	650W
L2B	2	12	Selecon Acclaim ZoomSpot 24 44deg	12	650W
L2B	3	13	Selecon Acclaim ZoomSpot 24 44deg	13	650W
L3A	2	216	Philips LED Par	115	120W
L3A	2	215	Philips LED Par	109	120W
L3A	2	213	Philips LED Par	97	120W
L3A	2	214	Philips LED Par	103	120W

Project The Studio	Setup Date 02/09/2019	Drawn By C Golding	Code
Venue Holden Street Theatre	Event Date 06/09/2019	Sheet # 5.2	Sheet Name Patch Data
Designer MN/PT	Drafting Date 26/08/2019	Revision 1	File Name Holden Street Theatre Studio NCET

All artwork, text, materials, programming and concepts are copyright of Novatech Creative Event Technology Pty. Ltd.
No copies or modification of these drawings can be made without prior approval from the designer.
These drawings are a representation only. The designer/draftsperson is not a licenced engineer and as such is not qualified to determine whether these designs and/or drawings meet relevant building code and/or structural safety requirements.
Do not scale this drawing. Use figured dimensions only. Verify all dimensions on site before commencing any construction or works.



novatech
creative event technology

153 Holbrooks Road Underdale SA 5032
P +618 8352 0300 | F +618 8352 0333 | info@ncet.co
ncet.co